

# MASTER PLAN

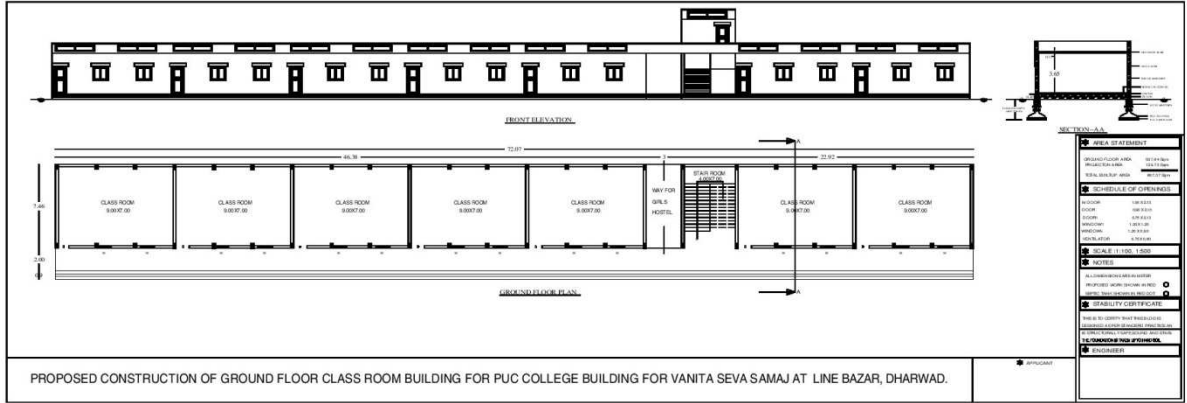

# ESTIMATION

## **Line Estimate for Proposed Construction of PUC Collage Building for Vanita Seva Samaj Ramnagar, Dharwad.**

### **SPECIFICATION:**

- 1) Collage Building for 7 Nos. Class Rooms of Super buildup area  
(Excluding Furnishing .) **Rs.1,08,00,000.00**
- 2) Collage Building of 1 No Class Room of Super Built up area  
(Excluding Furnishing) **Rs. 15,40,000.00**

### **Silent Features of Building**

- 1) RCC Framed structure with G+2 Structural Designed.
- 2) BB Masonry for Super Structure
- 3) RCC Lintel, Roof Beam, Roof Slab with Roof Slab projection 6"0" wide.
- 4) Door's are Honne wood frames and Honne wood shutters.
- 5) Windows are Aluminum powder coated with MS Safety grill.
- 6) Flooring with Natural Tandoor stones flooring.
- 7) Electrification concealed wiring wth Modular type switches.
- 8) Internal & External Plastering finish in cement mortar.
- 9) Internal Emulsion painting External plastic emulsion painting with Doors are enamel painting.